PART OF S.W. 1/4, SEC. 28, T.7N., R.1W., S.L.B &M.

NORTH OGDEN

BLOCK 42, PLAT A

TAXING UNIT: 10

IN NORTH OGDEN CITY

SCALE 1" - 50'
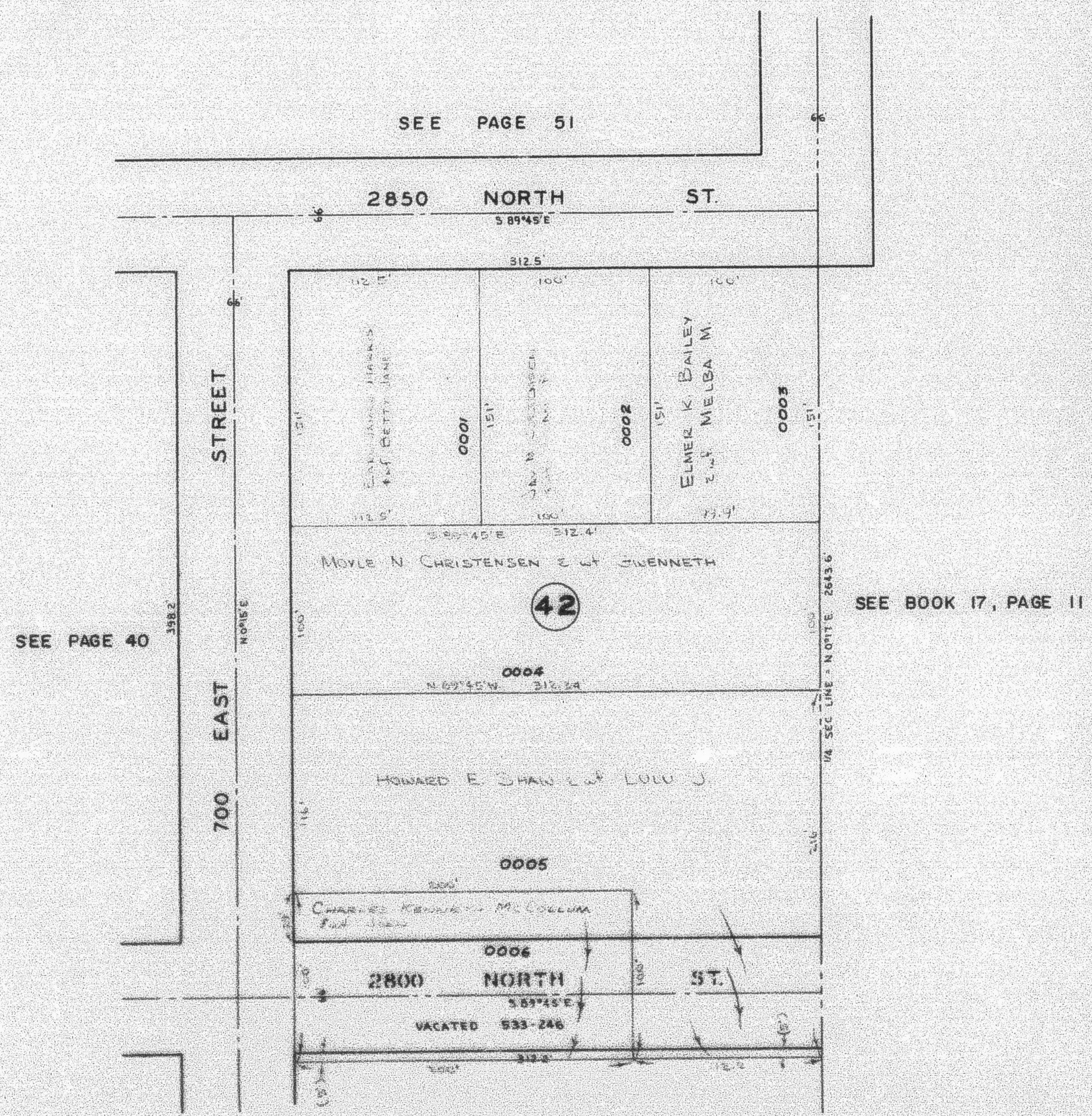
PREFIX: 18-041